

STAGE BAND SERIES

ONE NOTE SAMBA

(Samba De Uma Nota So)

By ANTONIO CARLOS JOBIM
and N. MENDONCA
Arranged by Glenn Osser

1st Fwd

CONDUCTOR

glo
(Suggested Staging) —

BRASS up one measure before letter A to one measure before letter C
SAXES up at letter C to letter D
SAXES up at letter G to letter H
BRASS and SAXES up one measure before letter L to finish.

$\text{♩} = 96$
 $\text{♩} = 170$
MOD. BOSSA-NOVA

mf SAXES

A

B

f **C** BRASS

f **D** TUTTI

E

06894-047

© Copyright MCMLXI, MCMLXIV by Antonio Carlos Jobim and Mrs. N. Mendonca, Brazil
DUCHESS MUSIC CORPORATION, New York, N. Y. for All English Speaking Countries
Sole Selling Agent MCA MUSIC a division of MCA INC.
International Copyright Secured • Made in U.S.A. • All Rights Reserved

CONDUCTOR

BRASS **F** SAX soli

G SWING PIANO

SAX TUTTI

H PIANO TUTTI

PIANO SAX PNO. TUTTI

I PNO. TUTTI

SAX - soli TUTTI

J Latin mf

K

L STACCATO pp
(START SOFT AND BUILD)

ff fp

STAGE BAND SERIES

ONE NOTE SAMBA

(Samba De Uma Nota So)

By ANTONIO CARLOS JOBIM
and N. MENDONCA
Arranged by Glenn Osser

1st E^b ALTO SAX

MOD. BOSSA-NOVA
STACCATO

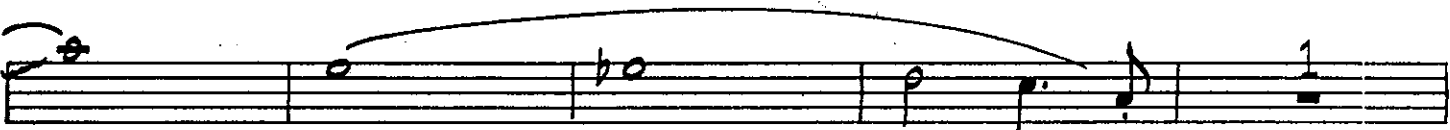
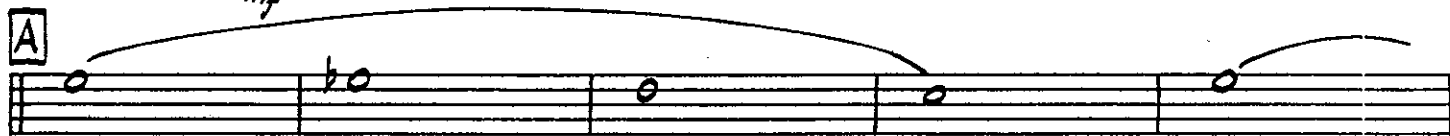

06894-047

1ST ALTO SAX

Soli

G

tutti

Soli

tutti

Soli

STACCATO

pp

(START SOFT AND BUILD)

STAGE BAND SERIES

ONE NOTE SAMBA

(Samba De Uma Nota So)

By ANTONIO CARLOS JOBIM
and N. MENDONCA
Arranged by Glenn Osser

3RD E^B ALTO SAX

MOD. BOSSA-NOVA
STACCATO

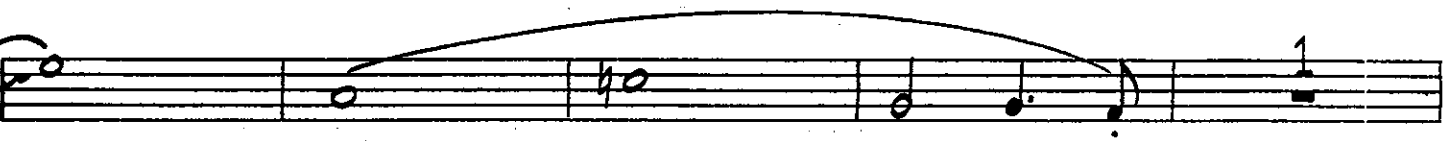

06894-047

3RD ALTO SAX

Soli

G

tutti

Soli

tutti

Soli

ff

pp

STACCATO

(START SOFT AND BUILD)

ONE NOTE SAMBA

(Samba De Uma Nota So)

By ANTONIO CARLOS JOBIM
and N. MENDONÇA
Arranged by Glenn Osser

2ND B♭ TENOR SAX

MOD. BOSSA-NOVA
STACCATO

mf

A

B

C *Soli*

F

Soli **G** *2ND TENOR SAX*

H

Soli **I** *tutti*

I

Soli **J**

J

K

L *STACCATO*

(START SOFT AND BUILD)

~2~
4th TENOR SAX

Soli

G

L STACCATO

(START SOFT AND BUILD)

ff *fp*

STAGE BAND SERIES
ONE NOTE SAMBA

(Samba De Uma Nota So)

5TH E^b BARITONE SAX

By ANTONIO CARLOS JOBIM
and N. MENDONCA
Arranged by Glenn Osser

MOD. BOSSA-NOVA
STACCATO

5TH BAR. SAX

Soli

G

tutti

Soli

tutti

I

Soli

J

K

pp

L STACCATO

(START SOFT AND BUILD)

ff

fz

STAGE BAND SERIES

ONE NOTE SAMBA

(Samba De Uma Nota So)

By ANTONIO CARLOS JOBIM
and N. MENDONCA
Arranged by Glenn Osser

1st B^b TRUMPET

MOD. BOSSA-NOVA

3

mf

A

B

C

fp

C

fp

D

E

12 TRUMPET

(START SOFT AND BUILD)

STAGE BAND SERIES
ONE NOTE SAMBA

(Samba De Uma Nota So)

By ANTONIO CARLOS JOBIM
and N. MENDONCA
Arranged by Glenn Osser

2ND B^B TRUMPET

MOD. BOSSA-NOVA

A

B

C

D

E

2nd TRUMPET

F

G

H

I

J

K

L STACCATO
(START SOFT AND BUILD)

ONE NOTE SAMBA

(Samba De Uma Nota So)

By ANTONIO CARLOS JOBIM
and N. MENDONCA
Arranged by Glenn Osser

3RD B^B TRUMPET

MOD. BOSSA-NOVA

3

mf

A

B

C

fp

fp

D

E

06894-047

352 TRUMPET

F

G

H

I

J

K

L STACCATO

(START SOFT AND BUILD)

STAGE BAND SERIES

ONE NOTE SAMBA

(Samba De Uma Nota So)

By ANTONIO CARLOS JOBIM
and N. MENDONCA
Arranged by Glenn Osser

4th B^b TRUMPET

MOD. BOSSA-NOVA

3

mf

A

B

C

fp

fp

D

E

06894-047

4TH TRUMPET

F

G

H

I

J

K

L STACCATO
(START SOFT AND BUILD)

STAGE BAND SERIES
ONE NOTE SAMBA

(Samba De Uma Nota So)

By ANTONIO CARLOS JOBIM
and N. MENDONCA
Arranged by Glenn Osser

1ST TROMBONE

MOD. BOSSA-NOVA

3

A

B

C

D

E

1st TROMBONE

STACCATO

(START SOFT AND BUILD)

ff

fp

pp

fz

7

3

3

fp

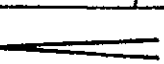
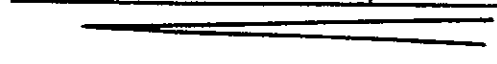

ONE NOTE SAMBA

(Samba De Uma Nota So)

By ANTONIO CARLOS JOBIM
and N. MENDONCA
Arranged by Glenn Osser

2ND TROMBONE

MOD. BOSSA-NOVA

3

A

B

C

D

E

06894-047

F

G

H

J

K

L STACCATO

(START SOFT AND BUILD)

ff *fp*

STAGE BAND SERIES

ONE NOTE SAMBA

(Samba De Uma Nota So)

By ANTONIO CARLOS JOBIM
and N. MENDONCA
Arranged by Glenn Osser

3RD TROMBONE

MOD. BOSSA-NOVA

06894-047

© Copyright MCMLXI, MCMLXIV by Antonio Carlos Jobim and Mrs. N. Mendonca, Brazil
DUCHESS MUSIC CORPORATION, New York, N. Y. for All English Speaking Countries
Sole Selling Agent MCA MUSIC a division of MCA INC.
International Copyright Secured • Made in U.S.A. • All Rights Reserved

ONE NOTE SAMBA

(Samba De Uma Nota So)

By ANTONIO CARLOS JOBIM
and N. MENDONCA
Arranged by Glenn Osser

GUITAR

MOD. BOSSA NOVA

06894-047

GUITAR

F Ab9 Gm7 C9.5

F Ab9 Gm7 C9.5

Cm7 Cb9.5 Bbm7 Eb Bbm7

Am7 Ab7 Gm7 C7-9 F

Bbm7 Eb9 Abmaj7 Ab Cm7 Ab

Abm7 Db9 Gbmaj7 Gb Gm7.5 C7

Am7 Ab9 Gm7 C9.5

Am7 Ab9 Gm7 C9.5 F

Cm7 Cb9.5 Bbmaj7 Bbm7 Eb9

Ab G7 Gbmaj7 F

F Ab13 Dbmaj7 Gm7 C9.5 F Ab13 Dbmaj7 Gm7 C9.5

pp (START SOFT AND BUILD)
F Ab13 Dbmaj7 Gm7 C9.5

34 B:
ff

STAGE BAND SERIES
ONE NOTE SAMBA

(Samba De Uma Nota So)

By ANTONIO CARLOS JOBIM
and N. MENDONCA
Arranged by Glenn Osser

STRING BASS

MOD. BOSSA NOVA

06894-047

STRING BASS

G

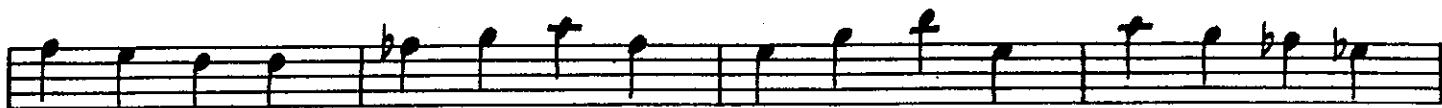
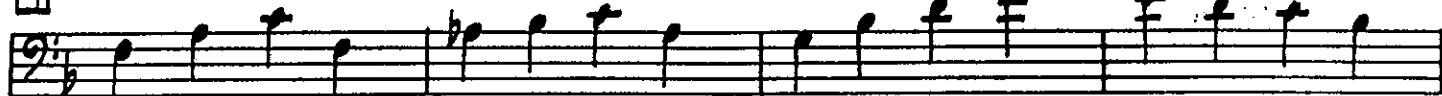

H

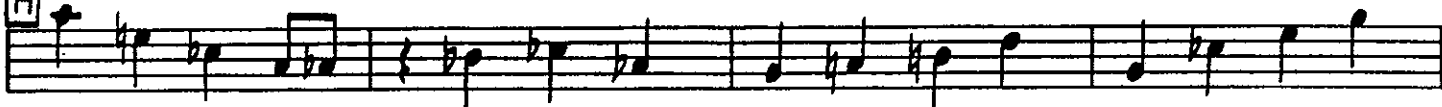

I

J

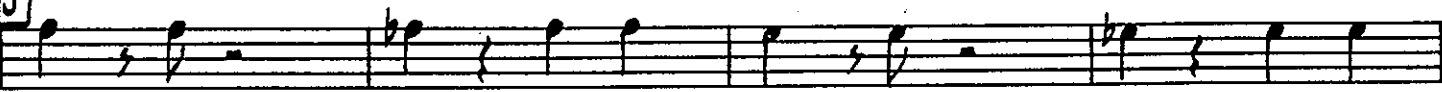

K

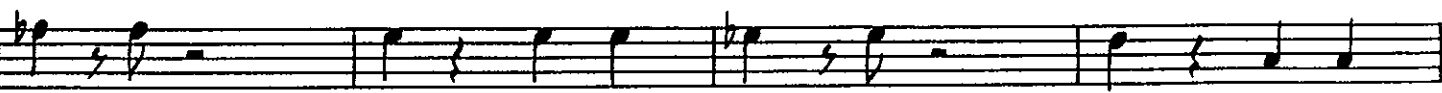

L

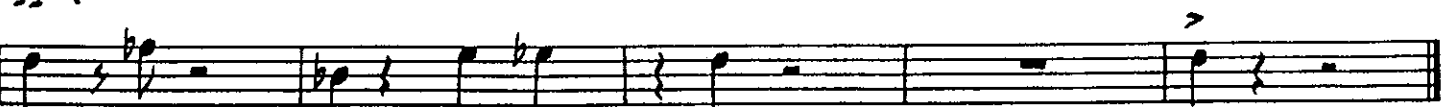

pp (START SOFT AND BUILD)

ff

ONE NOTE SAMBA

(Samba De Uma Nota So)

By ANTONIO CARLOS JOBIM
and N. MENDONCA
Arranged by Glenn Osser

DRUMS

MOD. BOSSA-NOVA

STICK ON CENTER OF CYM.

STICK ON S.D.

B.D.
mf

A

B

C

D

E

F

STRAIGHT JAZZ

06894-047

© Copyright MCMLXI, MCMLXIV by Antonio Carlos Jobim and Mrs. N. Mendonca, Brazil
DUCHESS MUSIC CORPORATION, New York, N. Y. for All English Speaking Countries
Sole Selling Agent MCA MUSIC a division of MCA INC.
International Copyright Secured • Made in U.S.A. • All Rights Reserved

~2~
DRUMS

6

7

8

9

10

11

pp (START SOFT AND BUILD)

ONE NOTE SAMBA

(Samba De Uma Nota So)

By ANTONIO CARLOS JOBIM
and N. MENDONCA
Arranged by Glenn Osser

PIANO (ACCORDION)

$\text{♩} = 96$ MOD. BOSSA-NOVA
(SAX)

BR.

mf F Ab13 D^bM7⁹ Gm⁷ C⁹-5 F Ab13 D^bM7⁹ Gm⁷ C⁹-5

A

Am⁷ Ab⁹ Gm⁷ C⁷-5 Am⁷

B

Ab⁹ Gm⁷ C⁷-5 F Cm⁷ C^b2-5

D^bM7⁹ Eb13 Am⁷ Ab⁷ Gm⁷ C⁷-5

C

BR.

F B^bm⁷ Eb⁹ Ab^M7-9 Ab Ab^M7-9 Ab

3~
PIANO

F Ab9 Gm⁷ C2.5

F Ab9 Gm⁷ C9.5 TUTTI

Cm⁷ Eb-9 Bbm⁷ Bb Vgb⁷ Eb9 Bbm⁷

SAX.

Am⁷ Ab7 Gm⁷ C7-9 F TUTTI

Bbm⁷ Eb9 Abm⁷ Ab Cm⁷ Ab

Abm⁷ Db9 Gbm⁷ Gb Gm⁷⁻⁵ C7 TUTTI

11111111 4

Am⁷ | Ab⁹ | Gm⁷ | C²⁻⁵

Am⁷ | Ab⁹ | Gm⁷ | C²⁻⁵ F

K

Cm⁷ | C^{b2-5} | B^bm⁷ | E^b7

Ab | G⁷ | G^bm⁷ | F

(PVI) START SOFT AND BUILD

F Ab¹³ D^bm⁷ | Gm⁷ C⁹⁻⁵ | F Ab¹³ D^bm⁷ | Gm⁷ C⁹⁻⁵

ff

F Ab¹³ D^bm⁷ | Gm⁷ C⁹⁻⁵ | [slurs] | [slurs]